# ZMDIG
## Deksel industrieel

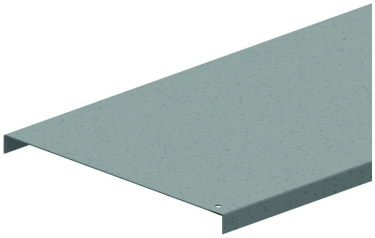

| Artikel | Afwerking | ↕ mm | ↔ mm | →‖← mm | ⇄ mm | kg/m | 📦 | Eenh. |
|---|---|---|---|---|---|---|---|---|
| **ZMDIG150** | DF | 15 | 173 | | 2000 | 1,427 | 2 | M |
| **ZMDIG200** | DF | 15 | 223 | | 2000 | 1,780 | 2 | M |
| **ZMDIG300** | DF | 15 | 323 | | 2000 | 2,487 | 2 | M |
| **ZMDIG400** | DF | 15 | 423 | | 2000 | 3,193 | 2 | M |
| **ZMDIG450** | DF | 15 | 473 | | 2000 | 3,547 | 2 | M |
| **ZMDIG500** | DF | 15 | 523 | | 2000 | 3,900 | 2 | M |
| **ZMDIG600** | DF | 15 | 623 | | 2000 | 4,606 | 2 | M |
| **ZMDIG750** | DF | 15 | 773 | | 2000 | 7,861 | 2 | M |
| **ZMDIG800** | DF | 15 | 823 | | 2000 | 8,352 | 2 | M |
| **ZMDIG900** | DF | 15 | 923 | | 2000 | 9,333 | 2 | M |
| **ZMDIG1000** | DF | 15 | 1023 | | 2000 | 10,314 | 2 | M |

Deksels met breedtemaat > of = 400 mm worden geleverd met diagonale versterkingsribben.

**Legende afwerking**
- DF = Defender

### Te bevestigen met:

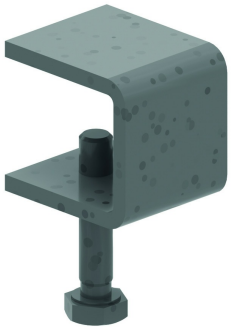

Dekselklem
ZMDKIG