# VFU160

## Wire cable tray for heavy duty

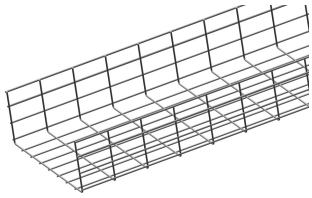

Screen: 50 x 100 mm
Wire: Ø 4.50 mm and 5.50 mm

| Reference | Finish | ↕ mm | ↔ mm | →‖← mm | ⇄ mm | kg/m | 📦 | Unit |
|---|---|---|---|---|---|---|---|---|
| **VFU160.300** | ZP | 160 | 300 | | 3000 | 2636 | 3 | M |
| **VFU160.400** | ZP | 160 | 400 | | 3000 | 3015 | 3 | M |
| **VFU160.500** | ZP | 160 | 500 | | 3000 | 3394 | 3 | M |
| **ZAVFU160.300** | DF | 160 | 300 | | 3000 | 2636 | 3 | M |
| **ZAVFU160.400** | DF | 160 | 400 | | 3000 | 3015 | 3 | M |
| **ZAVFU160.500** | DF | 160 | 500 | | 3000 | 3394 | 3 | M |

### Fix with:

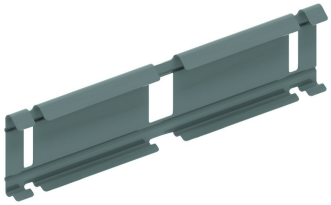

Snap-on joiner for VFU(L)
KPVF

**LOAD DIAGRAM**
This diagram illustrates the permissible uniformly distributed loads applied to multiple supports. They comply with IEC 61537 with connection to 1/5 of the span and the end span = 0,8x the span. When the joint is situated in the centre of the span, a reduction of 0,7x the admissible load is to be taken into account.

F = max. admissible load (daN/m)
L = support distance (m)
Max. deflection (m) = L/100

**Legend finish**
- ZP = Zinc plated
- DF = Defender