VFCB
Central suspension bracket

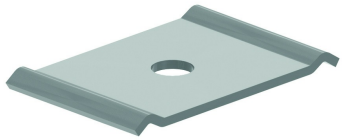

Reference	Finish	↕ mm	↔ mm	→‖← mm	⇄ mm	kg/stk	📦	Unit
VFCB	SZ					0,035	60	STK
ZMVFCB	DF					0,035	60	STK

2 pieces for threaded rod suspension M6/M8.
Can be used for wire cable trays: VFUL35.100, VFU(L)60.100, VFUL60.150

1 piece for direct mounting to the ceiling
Can be used for wire cable trays: GVFUL55.100, GVFUL60.150, GVFUL100.100 and GVFUL100.150.

Legend finish
- SZ = Sendzimir
- DF = Defender