SLOS
Bolt-in partition

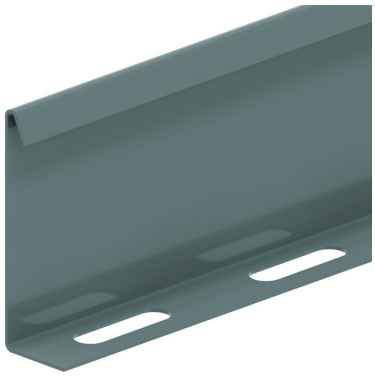

Reference	Finish	↕ mm	↔ mm	→‖← mm	⇄ mm	kg/m	📦	Unit
SLOS35	SZ	28			3000	0,330	150	M
SLOS60	SZ	53			3000	0,511	120	M
SLOS60.2000	-	53			1900	0,793	520	M
SLOS85	SZ	78			3000	0,680	60	M
SLOS110	SZ	103			3000	0,820	30	M
ZMSLOS35	DF	28			3000	0,257	150	M
ZMSLOS60	DF	60			3000	0,397	120	M
ZMSLOS85	DF	78			3000	0,529	60	M
ZMSLOS110	DF	103			3000	0,638	30	M

Fix with:



Clips for fixing SLOS to VFU(L)
VFSLOSCL

Fixing set: 1 per meter.

Legend finish
- SZ = Sendzimir
- DF = Defender

