KPVF

Snap-on joiner for VFU(L)

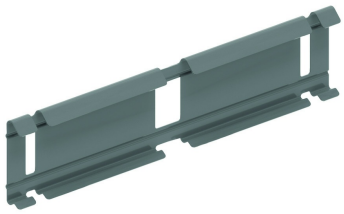

For quick joining without bolts and nuts. Can only be used with VFU(L)60, VFU85, VFU110.

Reference	Finish	↕ mm	↔ mm	→‖← mm	⇄ mm	kg/stk	📦	Unit
KPVF	SZ	51	248			0,100	30	STK
ZMKPVF	DF	51	248			0,100	30	STK

Legend finish
- SZ = Sendzimir
- DF = Defender