I6VFCB

Central suspension bracket

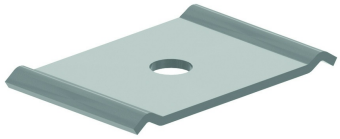

Reference	↕ mm	↔ mm	→‖← mm	⇄ mm	kg/stk	📦	Unit
I6VFCB					0,035	48	STK

Can be used for wire cable trays I6VF60.100 and I6VF60.150.
Threaded rod I6TIM6 or I6TIM8 and nut I6M6 or I6M8, should be ordered separately.

Pickled and passivated.