I6KSF
Cable Ladder Food and Pharma



Closed tubular tube girders.
Rounded corner profile.

Usable inner height: 28 mm
Rung distance: 250 mm

Reference	↕ mm	↔ mm	→‖← mm	⇄ mm	kg/m	⬡	Unit
I6KSF200	60	200		6000	1,968	6	M
I6KSF300	60	300		6000	2,951	6	M
I6KSF400	60	400		6000	3,935	6	M
I6KSF500	60	500		6000	4,919	6	M
I6KSF600	60	600		6000	5,903	6	M

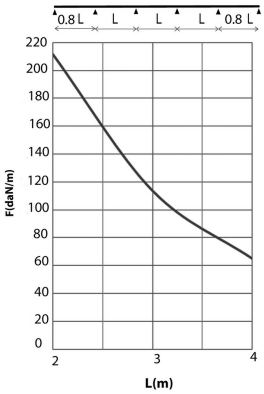

LOAD DIAGRAM
This diagram illustrates the permissible uniformly distributed horizontal loads applied to multiple supports. They comply with IEC 61537 par 10.3.3 test type III with connection to 1/5 of the span.

F = max. admissible load (daN/m)
L = support distance (m)
Max. deflection (m) = L/100

CHARACTERISTICS
Ladder for food en pharmaceutical applications.
Special rungs to facilitate water evacuation.

TECHNICAL INFO
Side walls are constructed from tubular section 60 mm x 15 mm.
The rungs have a corner profile rounded off with a radius of 6mm at the top. Rungs are fixed at 250 mm intervals.

Pickled and passivated.

Fix with:

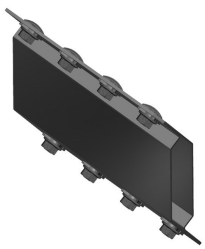

Joiner for I6KSF
I6KSFKP

