I6KLZAH

Horizontal branch hook for I6KLZ

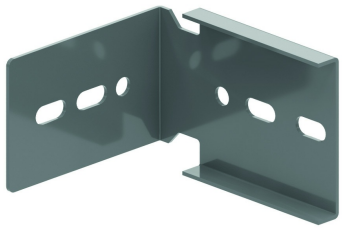

Slides in the C-opening of the sidewalls.

Reference	↕ mm	↔ mm	→‖← mm	⇄ mm	kg/stk		Unit
I6KLZAH	120	169		150	0,830	2	STK

Minimum number bolts and nuts: 4 pieces.

Pickled and passivated.

Fix with:



Round head square neck bolt (DIN 603)
I6RBK



Nut (DIN 934)
I6M



Giant washer (DIN 125-1 A)
I6RO