I6KLLAH

Horizontal branch hook for I6KLL

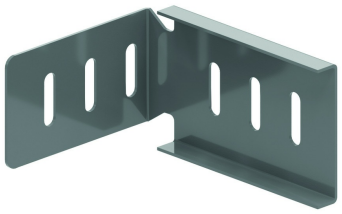

Reference	↕ mm	↔ mm	→‖← mm	⇄ mm	kg/stk	📦	Unit
I6KLLAH60	39	118		62	0,100	2	STK

Minimum number bolts and nuts: 4 pieces.

Pickled and passivated.

Fix with:

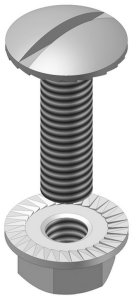

Toothed round head bolt / flange nut
I6VM