I4KG60

Cable tray not perforated

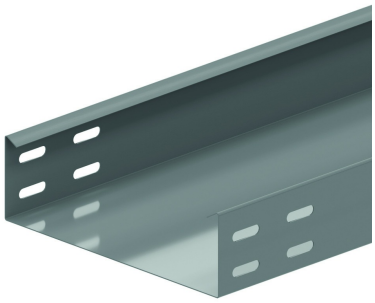

Smooth surface
Return flanges

Reference	↕ mm	↔ mm	→‖← mm	⇄ mm	kg/m	📦	Unit
I4KG60.100.080	60	100	0,8	3000	1,500	30	M
I4KG60.200.080	60	200	0,8	3000	2,170	30	M
I4KG60.300.080	60	300	0,8	3000	2,770	30	M
I4KG60.400.080	60	400	0,80	3000	3,568	3	M

LOAD DIAGRAM
Graph valid for I4KG60. This diagram illustrates the permissible uniformly distributed loads applied to multiple supports. They comply with IEC 61537 par 10.3.3 test type III with connection to 1/5 of the span.

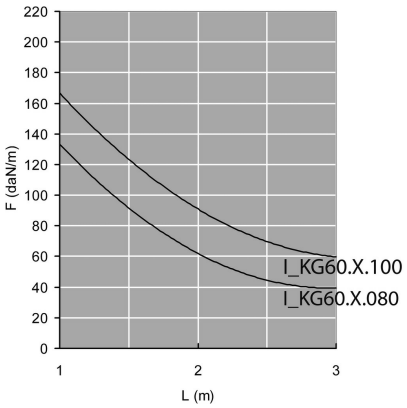

F = max. admissible load (daN/m)
L = support distance (m)
Max. deflection (m) = L/100

Manufactured with protective film.

Fix with:



Toothed round head bolt / flange nut
I6VM

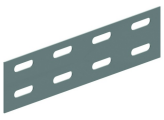

Joiner
I6V60.200