# VFCB
## Central suspension bracket

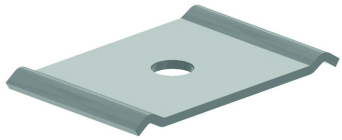

| Reference | Finish | ↕ mm | ↔ mm | →‖← mm | ⇄ mm | kg/stk | 📦 | Unit |
|---|---|---|---|---|---|---|---|---|
| **VFCB** | SZ | | | | | 0,035 | 60 | STK |
| **ZMVFCB** | DF | | | | | 0,035 | 60 | STK |

2 pieces for threaded rod suspension M6/M8.
Can be used for wire cable trays: VFUL35.100, VFU(L)60.100, VFUL60.150

1 piece for direct mounting to the ceiling
Can be used for wire cable trays: GVFUL55.100, GVFUL60.150, GVFUL100.100 and GVFUL100.150.

**Legend finish**
- SZ = Sendzimir
- DF = Defender