BG
Inside bracket

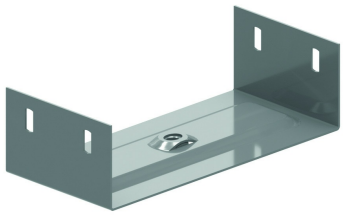

To order: Height 35 mm

Article	Max. load (in daN)
BG60.075	200
BG60.100	200
BG60.150	200
BG60.200	150
BG60.250	120
BG60.300	90
BG60.400	30

Reference	Finish	↕ mm	↔ mm	→‖← mm	⇄ mm	kg/stk	⬡	Unit
BG60.075	-	54	70			0,200	12	STK
BG60.100	-	54	95			0,210	12	STK
BG60.150	-	54	145			0,270	12	STK
BG60.200	-	54	195			0,330	12	STK
BG60.250	-	54	245			0,380	12	STK
BG60.300	-	54	295			0,430	6	STK
BG60.400	-	54	395			0,530	6	STK
ZMBG60.075	DF	54	70	1,50	90	0,188	12	STK
ZMBG60.100	DF	54	95	1,50	90	0,215	12	STK
ZMBG60.150	DF	54	145	1,50	90	0,268	12	STK
ZMBG60.200	DF	54	195	1,50	90	0,321	12	STK
ZMBG60.250	DF	54	245	1,50	90	0,374	12	STK
ZMBG60.300	DF	54	295	1,50	90	0,426	6	STK
ZMBG60.400	DF	54	395	1,50	90	0,532	6	STK

Delivered with nut M10.
To be fixed with threaded rod TIM10.

Legend finish
- DF = Defender