HSMD
Double ceiling profile

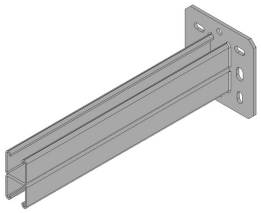

Ceiling profile: MP41.41 double
Welded headplate: 135x135 mm

Max. load: 3500 daN
Thickness head plate: 5 mm

Reference	↕ mm	↔ mm	→‖← mm	⇄ mm	kg/stk	📦	Unit
HSMD200	200				1,600	15	STK
HSMD300	300				2,150	1	STK
HSMD400	400				2,650	1	STK
HSMD500	500				3,300	1	STK
HSMD600	600				3,900	1	STK

For single and double sided fixing of brackets.
Use sliding nut PNP10 and hexagonal bolt B10.30.
Protection cap in yellow PVC: DOP41.82

