WKST
Clinched bracket

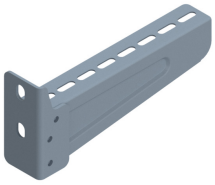

For fixing on the wall and also on the ceiling profile.

	Max. load (in daN)
WKST100	130
WKST200	130
WKST300	130
WKST400	130
WKST500	150
WKST600	150

Reference	↕ mm	↔ mm	→‖← mm	⇄ mm	kg/stk	⬡	Unit
WKST100	100	45		100	0,254	12	STK
WKST200	100	45		200	0,371	12	STK
WKST300	120	45		300	0,532	12	STK
WKST400	120	45		400	0,672	6	STK
WKST500	120	45		500	0,970	6	STK
WKST600	120	45		600	1,145	6	STK