# UKPIM

## Universal wall mount bracket

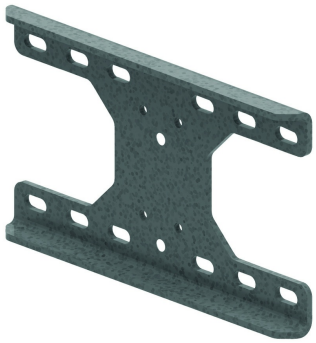

Adapter plate for fitting wall supports on an I-beam or ‘soft’ wall. Goes with HDWKM and WSUN.

| Reference | ↕ mm | ↔ mm | →‖← mm | ⇄ mm | kg/stk | 📦 | Unit |
|---|---|---|---|---|---|---|---|
| **HDUKPIM** | 203 | 350 | | | 3,916 | 4 | STK |

Including 2x zinc-plated bolt M10, 2x washer and 2x nut.
When fitting to an I-beam, to be fixed with TIM12 and corresponding P1000T profile.
Maximum I-beam width = 300 mm.

