HDWKMD

Heavy welded double bracket

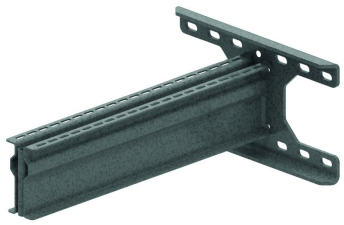

For fixing to I-beam and wall.
When fitting to an I-beam, to be fixed with TIM12 and corresponding P1000 profile (300 mm max.).
SWL is limited to 615 daN when fitting on the open side of the I-beam.
Maximum I-beam width = 300 mm.

	Max. load (in daN)
HDWKMD500	1500
HDWKMD600	1300
HDWKMD800	950
HDWKMD1000	750

Reference	↕ mm	↔ mm	→‖← mm	⇄ mm	kg/stk	⬡	Unit
HDWKMD500	170	525			5,983	1	STK
HDWKMD600	170	625			6,608	1	STK
HDWKMD800	170	825			7,858	1	STK
HDWKMD1000	170	1025			9,108	1	STK

Max. load (in daN): uniformly distributed over complete width of cantilever brackets.