# SLOS
## Bolt-in partition

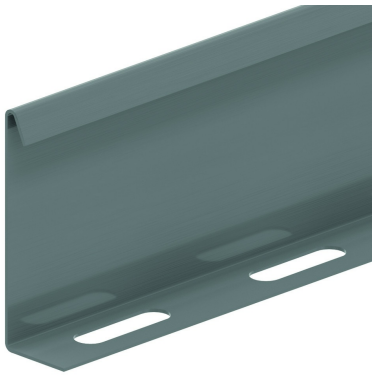

| Reference | Finish | ↕ mm | ↔ mm | →‖← mm | ⇄ mm | kg/m | 📦 | Unit |
|---|---|---|---|---|---|---|---|---|
| **SLOS35** | SZ | 28 | | | 3000 | 0,330 | 150 | M |
| **SLOS60** | SZ | 53 | | | 3000 | 0,511 | 120 | M |
| **SLOS85** | SZ | 78 | | | 3000 | 0,680 | 60 | M |

**Legend finish**
- SZ = Sendzimir