VZBG

Hermann S Multi Cable Support E30-E90

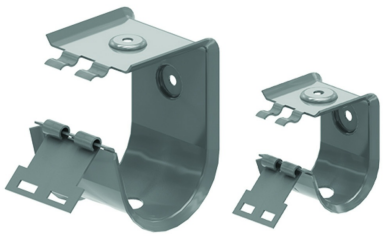

Reference	↕ mm	↔ mm	→‖← mm	⇄ mm	kg/stk	⬡	Unit
VZBG					0,143	50	STK
VZBGS					0,123	50	STK

VZBG: load: max. 6 kg/m; distance: max. 0.8 m
VZBGS: load: max. 3 kg/m; distance: max. 0.8 m

Supplied with fire-resistant KDM 30 mm striking pin
The bracket is ideal for securely installing a small number of cables with function retention.

Function retention is achieved with Keram type cables:
- (N)HXH / (N)HXH-CL / (N)HXCH-FE180/E30-E60
- (N)HXH / (N)HXCH-FE180/E90
- JE-H(St)H-FE180/E30-E90
- JE-H(St)HRH-FE180/E30-E90

Component name in certificate SHUD
Stainless steel 304 version available on request.