LVBS60

Joiner for vertical cable ladder (BS)

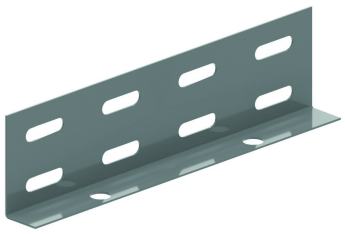

Only for vertical mounting
For joining of KL60

Reference	↕ mm	↔ mm	→‖← mm	⇄ mm	kg/stk	📦	Unit
LVBS60	51	200			0,120	12	STK

Fix with:

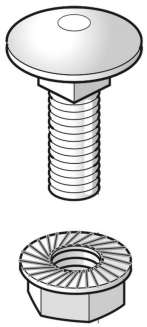

Round head square neck bolt / flange nut
VMK