DKBS
Double bracket (BS)

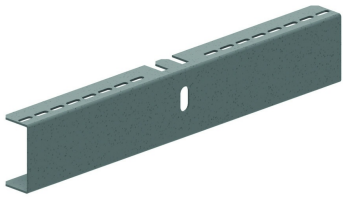

For fixing to ceiling profile HSMES.

Reference	Finish	↕ mm	↔ mm	→‖← mm	⇄ mm	kg/stk	📦	Unit
DKBS100	-	82	291			0,860	12	STK
DKBS150	-	82	391			1,170	6	STK
DKBS200	-	82	491			1,470	6	STK
DKBS250	-	82	291			1,780	12	STK
DKBS300	-	82	691			2,090	6	STK
HDDKBS250	HD	82,5	591			1,780	6	STK

Legend finish
- HD =

