NATO15

Perforated cable tray - upright flanges

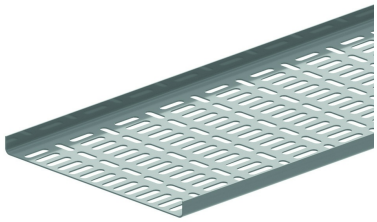

Linear and alternative perforations
Upright flanges

Reference	Finish	↕ mm	↔ mm	→‖← mm	⇄ mm	kg/m	📦	Unit
ZMNATO15.050.125	DF	15	50	1,25	2000	0,656	2	M
ZMNATO15.100.125	DF	15	100	1,25	2000	0,967	2	M
ZMNATO15.150.125	DF	15	150	1,25	2000	1277	2	M
ZMNATO15.200.125	DF	15	200	1,25	2000	1587	2	M
ZMNATO15.300.125	DF	15	300	1,25	2000	2258	2	M

LOAD DIAGRAM
Mounted in continuous span with the joining plates 1/5 away from the supports. Safety factor = 2.

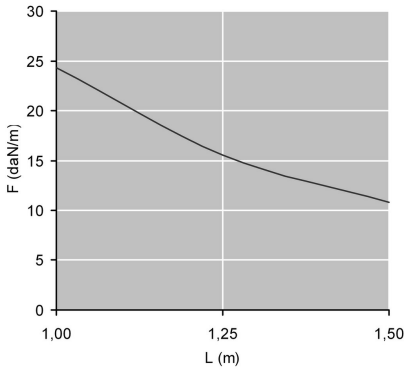

F = max. admissible load (daN/m)
L = support distance (m)
L/200 = deflection (m)

Legend finish
- DF = Defender

Fix with:

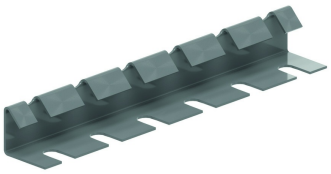

Joiner
V15.200