SB90
Rising elbow 90°

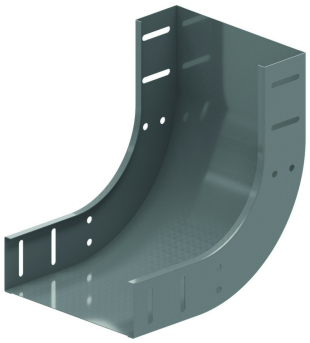

Slides over the cable trays

Radius: 100 mm
To order: Height 35 mm - 85 mm - 110 mm (just in SZ and HD)

Reference	Finish	↕ mm	↔ mm	→‖← mm	⇄ mm	kg/stk	📦	Unit
ZMSB90.110.100	DF	110	100	0,75		0,910	1	STK
ZMSB90.110.150	DF	110	150	0,75		1,057	1	STK
ZMSB90.110.200	DF	110	200	0,75		1,204	1	STK
ZMSB90.110.300	DF	110	300	0,75		1,498	1	STK
ZMSB90.110.400	DF	110	400	0,75		1,793	1	STK
ZMSB90.110.500	DF	110	500	0,70		2,087	1	STK
ZMSB90.110.600	DF	110	600	0,70		2,381	1	STK
ZMSB90.85.100	DF	85	100	0,75		0,750	1	STK
ZMSB90.85.150	DF	85	150	0,75		0,887	1	STK
ZMSB90.85.200	DF	85	200	0,75		1,023	1	STK
ZMSB90.85.300	DF	85	300	0,75		1,296	1	STK
ZMSB90.85.400	DF	85	400	0,75		1,568	1	STK
ZMSB90.85.500	DF	85	500	0,70		1,841	1	STK
ZMSB90.85.600	DF	85	600	0,70		2,114	1	STK
ZMSB90.60.050	DF	60	50			0,476	1	STK
ZMSB90.60.075	DF	60	75			0,539	1	STK
ZMSB90.60.100	DF	60	100			0,601	1	STK
ZMSB90.60.150	DF	60	150			0,727	1	STK
ZMSB90.60.200	DF	60	200			0,852	1	STK
ZMSB90.60.300	DF	60	300			1,104	1	STK
ZMSB90.60.400	DF	60	400			1,355	1	STK
ZMSB90.60.500	DF	60	500			1,606	1	STK
ZMSB90.60.600	DF	60	600			1,857	1	STK

Minimum number bolts and nuts: 8 pieces.

Legend finish
- DF = Defender

Fix with:



Toothed round head bolt / flange nut
VM

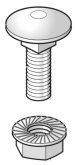

Round head square neck bolt / flange nut
VMK