# DVB90

## Cover for low elbow 90°

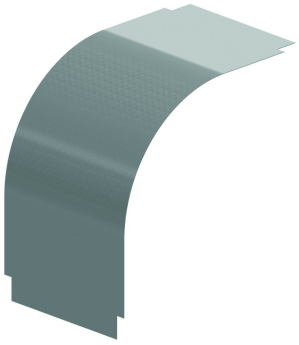

Flat bended

To order: Height of 35 mm - 85 mm - 110 mm

| Reference | Finish | ↕ mm | ↔ mm | →‖← mm | ⇄ mm | kg/stk | 📦 | Unit |
|---|---|---|---|---|---|---|---|---|
| **ZMDVB90.60.050** | DF | | 50 | 0,9 | | 0,150 | 1 | STK |
| **ZMDVB90.60.075** | DF | | 75 | 0,9 | | 0,242 | 1 | STK |
| **ZMDVB90.60.100** | DF | | 100 | 0,9 | | 0,323 | 1 | STK |
| **ZMDVB90.85.150** | DF | | 150 | 0,9 | | 0,538 | 1 | STK |
| **ZMDVB90.60.200** | DF | | 200 | 0,9 | | 0,645 | 1 | STK |
| **ZMDVB90.85.100** | DF | | 100 | 0,9 | | 0,355 | 1 | STK |
| **ZMDVB90.85.200** | DF | | 200 | 0,9 | | 0,720 | 1 | STK |
| **ZMDVB90.60.300** | DF | | 300 | 0,9 | | 0,967 | 1 | STK |
| **ZMDVB90.60.400** | DF | | 400 | 0,9 | | 1,290 | 1 | STK |
| **ZMDVB90.60.500** | DF | | 500 | 0,9 | | 1,612 | 1 | STK |
| **ZMDVB90.60.600** | DF | | 600 | 0,9 | | 1,935 | 1 | STK |
| **ZMDVB90.85.300** | DF | | 300 | 0,9 | | 1,086 | 1 | STK |
| **ZMDVB90.85.400** | DF | | 400 | 0,9 | | 1,451 | 1 | STK |
| **ZMDVB90.85.500** | DF | | 500 | 0,9 | | 1,816 | 1 | STK |
| **ZMDVB90.85.600** | DF | | 600 | 0,9 | | 2,182 | 1 | STK |
| **ZMDVB90.60.150** | DF | | 150 | 0,9 | | 0,484 | 1 | STK |
| **ZMDVB90.110.100** | DF | | 100 | 0,9 | | 0,355 | 1 | STK |
| **ZMDVB90.110.150** | DF | | 150 | 0,9 | | 0,538 | 1 | STK |
| **ZMDVB90.110.200** | DF | | 200 | 0,9 | | 0,720 | 1 | STK |
| **ZMDVB90.110.300** | DF | | 300 | 0,9 | | 1,086 | 1 | STK |
| **ZMDVB90.110.400** | DF | | 400 | 0,9 | | 1,451 | 1 | STK |
| **ZMDVB90.110.500** | DF | | 500 | 0,9 | | 1,816 | 1 | STK |
| **ZMDVB90.110.600** | DF | | 600 | 0,9 | | 2,182 | 1 | STK |

**Legend finish**
- DF = Defender

### Fix with:



Cover clamp clips
DCL