TALON®

Cable Cleat 41" 21 mm for KLM100 - KLM125 - KLZ - KLW

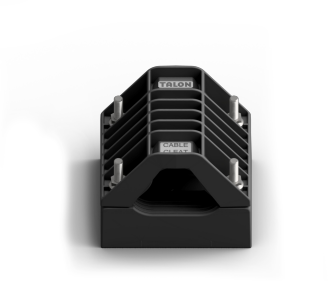

TALON® cable cleats provide support, restraint, strain relief, and protect cable management systems during a short-circuit by containing the cables without damage. With a full range of frame sizes, TALON® cable cleats can accommodate cables with outer diameters ranging from 13 mm to 108 mm.

Reference	↕ mm	↔ mm	→‖← mm	⇄ mm	kg/stk	⬡	Unit
T306-F1H4R00-00	193,6	197,4		110,0	0,51	36	STK
T305-F1H4R00-00	168,9	168,4		110,0	0,64	18	STK
T304-F1H4R00-00	148,9	147,8		110,0	0,64	18	STK
T303-F1H4R00-00	132,9	130,5		110,0	0,51	36	STK
T106-F1H4R00-00	167,0	156,2		110,0	0,64	18	STK
T105-F1H4R00-00	140,0	126,7		110,0	0,79	18	STK
T104-F1H4R00-00	110,0	110,0		101,6	0,79	18	STK
MT KIT H4_3/8X2	50,0	100,0		100,0	0,20	1	STK
T104-F1H4R10-CI	110	110		101,6	0,79	18	STK
T104-F1H4R20-CI	110	110		101,6	0,79	18	STK
T104-F1H4R30-CI	110	110		101,6	0,79	18	STK
T105-F1H4R10-CI	140	126,7		110	0,64	18	STK
T105-F1H4R20-CI	140	126,7		110	0,64	18	STK
T105-F1H4R30-CI	140	126,7		110	0,81	18	STK
T106-F1H4R10-CI	167	156,2		110	0,51	36	STK
T106-F1H4R40-CI	167	156,2		110	0,76	18	STK
T303-F1H4R30-00	132,9	130,5		110	0,76	18	STK
T304-F1H4R30-00	148,9	147,8		110	0,51	36	STK
T305-F1H4R30-00	168,9	168,4		110	0,64	18	STK
T306-F1H4R30-00	193,6	197,4		110	0,51	36	STK

R00-00: Works with Unistrut profile width 41 mm. For assembly on Strut: also order 2 pc MT KIT H4_3/8X2 per cleat for T104,T105,106,107,T 304,T305 For assembly on Strut: also order 1 pc MT KIT H4_3/8X2 for T303 R10-R40-CI + R30-00: Works with Vergokan Ladder with Rung size 41*21mm (KLM100-KLM125- -KLW-KLZ)

They are packed per 2 pieces. Not to be used on ladder with floorplate.