KLMZWBK
Bracket clamp

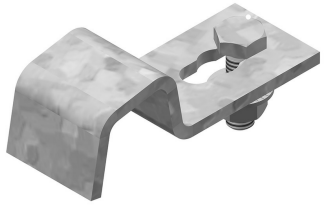

For fixing cable ladder to a wall bracket.
2 pieces per bracket.

Reference	Finish	↕ mm	↔ mm	→‖← mm	⇄ mm	kg/stk	📦	Unit
KLMZWBK25	SZ	20	25			0,051	20	STK
KLMZWBK40	SZ	20	40			0,125	20	STK
ZMKLMZWBK25	DF	20	25			0,051	20	STK
ZMKLMZWBK40	DF	20	40			0,125	20	STK

KLMZWBK25: Bolt B6.20 and nuts RM6 included.
KLMZWBK40: Bolt B8.20 and nuts PNP08 included.

- 25 for cantilevers
- 40 for profiles 41

Legend finish
- SZ = Sendzimir
- DF = Defender

