# ZMDIG
## Industrial cover

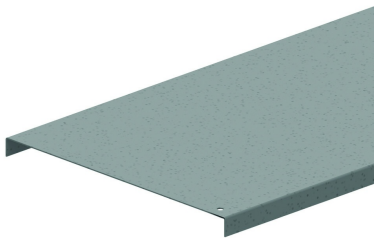

| Reference | Finish | ↕ mm | ↔ mm | →‖← mm | ⇄ mm | kg/m | 📦 | Unit |
|---|---|---|---|---|---|---|---|---|
| **ZMDIG150** | DF | 15 | 173 | | 2000 | 1,427 | 2 | M |
| **ZMDIG200** | DF | 15 | 223 | | 2000 | 1,780 | 2 | M |
| **ZMDIG300** | DF | 15 | 323 | | 2000 | 2,487 | 2 | M |
| **ZMDIG400** | DF | 15 | 423 | | 2000 | 3,193 | 2 | M |
| **ZMDIG450** | DF | 15 | 473 | | 2000 | 3,547 | 2 | M |
| **ZMDIG500** | DF | 15 | 523 | | 2000 | 3,900 | 2 | M |
| **ZMDIG600** | DF | 15 | 623 | | 2000 | 4,606 | 2 | M |
| **ZMDIG750** | DF | 15 | 773 | | 2000 | 7,861 | 2 | M |
| **ZMDIG800** | DF | 15 | 823 | | 2000 | 8,352 | 2 | M |
| **ZMDIG900** | DF | 15 | 923 | | 2000 | 9,333 | 2 | M |
| **ZMDIG1000** | DF | 15 | 1023 | | 2000 | 10,314 | 2 | M |

Covers with width > 400 mm are delivered with diagonal reinforcements.

**Legend finish**
- DF = Defender

### Fix with:

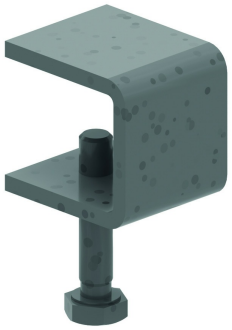

Cover clamp
ZMDKIG