# SLOS
## Partition

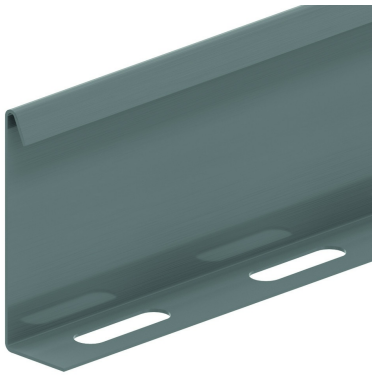

| Reference | Finish | ↕ mm | ↔ mm | →‖← mm | ⇄ mm | kg/m | 📦 | Unit |
|---|---|---|---|---|---|---|---|---|
| **SLOS35** | SZ | 28 | | | 3000 | 0,330 | 150 | M |
| **SLOS60** | SZ | 53 | | | 3000 | 0,511 | 120 | M |
| **SLOS60.2000** | - | 53 | | | 1900 | 0,793 | 520 | M |
| **SLOS85** | SZ | 78 | | | 3000 | 0,680 | 60 | M |
| **SLOS110** | SZ | 103 | | | 3000 | 0,820 | 30 | M |
| **ZMSLOS35** | DF | 28 | | | 3000 | 0,257 | 150 | M |
| **ZMSLOS60** | DF | 60 | | | 3000 | 0,397 | 120 | M |
| **ZMSLOS85** | DF | 78 | | | 3000 | 0,529 | 60 | M |
| **ZMSLOS110** | DF | 103 | | | 3000 | 0,638 | 30 | M |

Fixing set: 1 per metre.

**Legend finish**
- SZ = Sendzimir
- DF = Defender

## Fix with:



Toothed round head bolt
RB

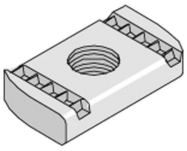

Sliding nut for supporting profile
PNP06-PNP12A