KLM100AH

Horizontal branch hook for KLM100

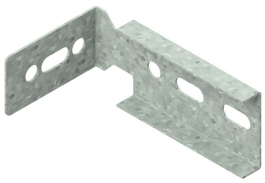

Reference	Finish	↕ mm	↔ mm	→‖← mm	⇄ mm	kg/stk	📦	Unit
ZMKLM100AH	DF	71	169		125	0,234	2	STK
KLM100AH	SZ	71	169		125	0,234	2	STK

Minimum number bolts and nuts: 4 pieces.

Legend finish
- DF = Defender
- SZ = Sendzimir

Fix with:



Round head square neck bolt (DIN 603)
RBK



Flange nut (DIN 6923)
RM