KLLDSH

Horizontal joiner for KLL

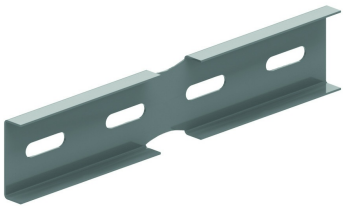

Reference	Finish	↕ mm	↔ mm	→‖← mm	⇄ mm	kg/stk	📦	Unit
ZMKLLDSH60	DF	38	10	0,90	200	0,069	6	STK
ZMKLLDSH110	DF	90	10	0,90	200	0,142	6	STK
KLLDSH60	-	41	10		200	0,069	6	STK
KLLDSH110	-	90	10		200	0,142	6	STK

Minimum number bolts and nuts VM6.10: 4 pieces.

Legend finish
- DF = Defender

Fix with:

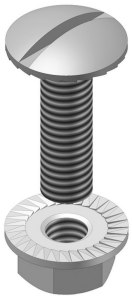

Toothed round head bolt / flange nut
VM