KLLBK

Bracket clamp for KLL

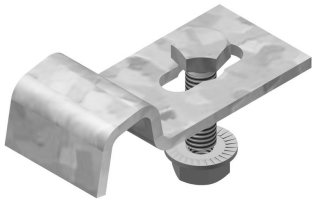

For fixing the cable ladder on the wall bracket.

Reference	↕ mm	↔ mm	→‖← mm	⇄ mm	kg/stk	⬡	Unit
KLLBK25	13	25			0,057	20	STK
KLLBK40	13	40			0,107	20	STK

KLLBK25: Bolt B6.20 and nuts RM6 included
KLLBK40: Bolt B8.20 and nuts PNP08 included
2 pieces per bracket

