KLLAH

Horizontal branch hook for KLL

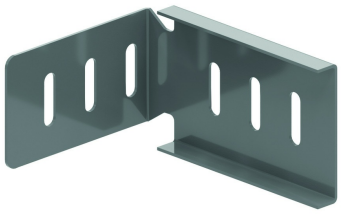

Reference	Finish	↕ mm	↔ mm	→‖← mm	⇄ mm	kg/stk	📦	Unit
ZMKLLAH60	DF	38	62	1,50	118	0,083	2	STK
ZMKLLAH110	DF	90	113	1,50	118	0,232	2	STK
KLLAH60	-	39	118		62	0,083	2	STK
KLLAH110	-	88	118		111	0,232	2	STK

Minimum number bolts and nuts VM6.10: 4 pieces.

Legend finish
- DF = Defender

Fix with:

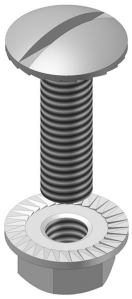

Toothed round head bolt / flange nut
VM