# SLOS
## Bolt-in partition

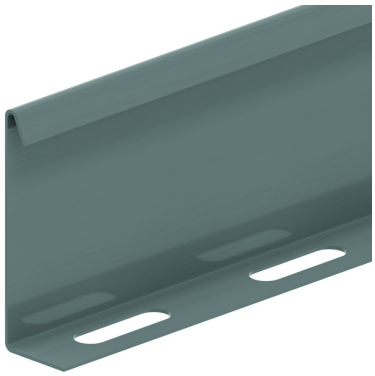

| Reference | Finish | ↕ mm | ↔ mm | →‖← mm | ⇄ mm | kg/m | 📦 | Unit |
|---|---|---|---|---|---|---|---|---|
| **SLOS35** | SZ | 28 | | | 3000 | 0,330 | 150 | M |
| **ZMSLOS35** | DF | 28 | | | 3000 | 0,257 | 150 | M |

Fixing set: 1 per meter.

**Legend finish**
- SZ = Sendzimir
- DF = Defender

### Fix with:

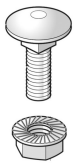

Round head square neck bolt / flange nut
VMK



Toothed round head bolt / flange nut
VM