SLOS
Bolt-in partition

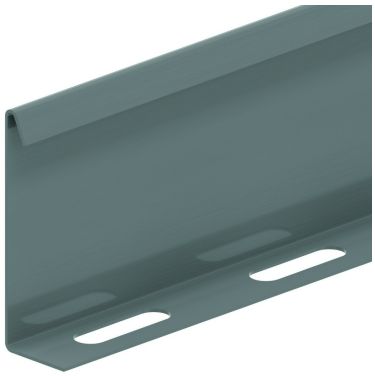

Reference	Finish	↕ mm	↔ mm	→‖← mm	⇄ mm	kg/m	📦	Unit
SLOS35	SZ	28			3000	0,330	150	M
SLOS60	SZ	53			3000	0,511	120	M
SLOS60.2000	-	53			1900	0,793	520	M
ZMSLOS35	DF	28			3000	0,257	150	M
ZMSLOS60	DF	60			3000	0,397	120	M

Fixing set: 1 per meter.
SLOS60 not to be used with cover HDDI.

Legend finish
- SZ = Sendzimir
- DF = Defender

Fix with:



Bracket clamp SLOS for HDKLIE
HDBKID25