BP
Bodenplatte

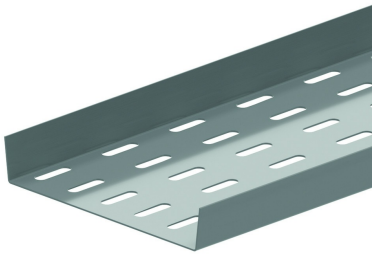

Referenz	Oberfläche	↕ mm	↔ mm	→‖← mm	⇄ mm	kg/m	📦	Einheit
ZMBP200	DF	25	141		3000	1,366	3	M
ZMBP300	DF	25	241		3000	2,048	3	M
ZMBP400	DF	25	341		3000	2,730	3	M
ZMBP500	DF	25	441		3000	3,411	3	M
ZMBP600	DF	25	451		3000	4,093	3	M

Legenden Oberfläche
- DF = Defender

Zu befestigen mit:



Flachrundkopfschraube
RB

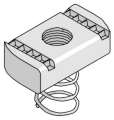

Gleitmutter für Tragprofile
PNS